

mod swing  $\Pi = 1.7$

# SOMETHINGS GOTTA GIVE.

Alto 1

INTRO *mf*

**A**

**B** *mp*

**C+H**

**D** *mf*

**F** Alto Solo (Concert chords)

**G**

**CODA**

MED. Swing

SOMETHINGS GOTTA GIVE.

Alto 2

INTRO *mf*

**A**

**B** *mp*

**C** **H**

**D** *mf*

m

mf

CODA

*m* *mf* tenor 1

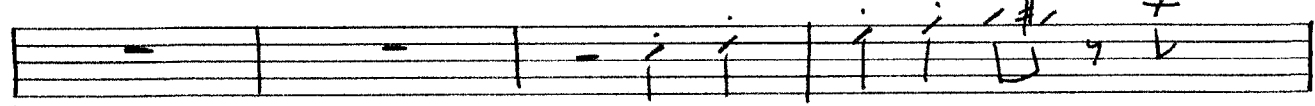

**E**

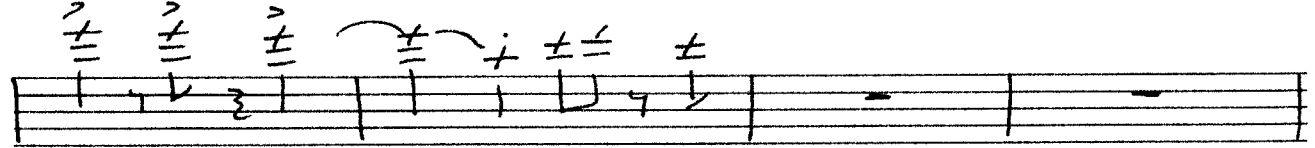
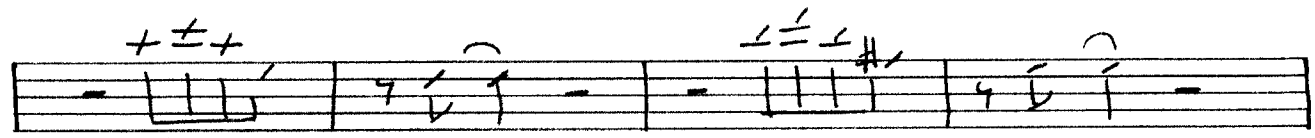
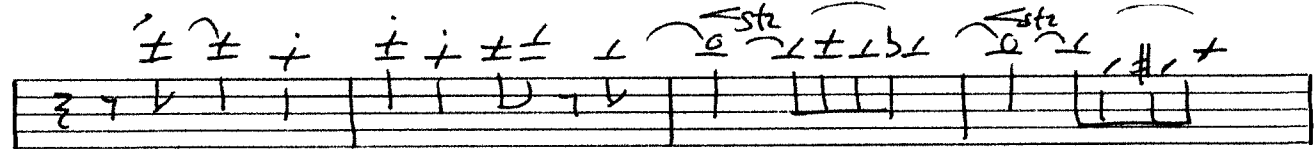
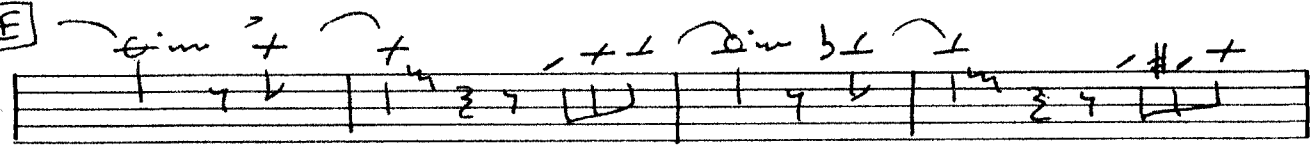

**F+G**

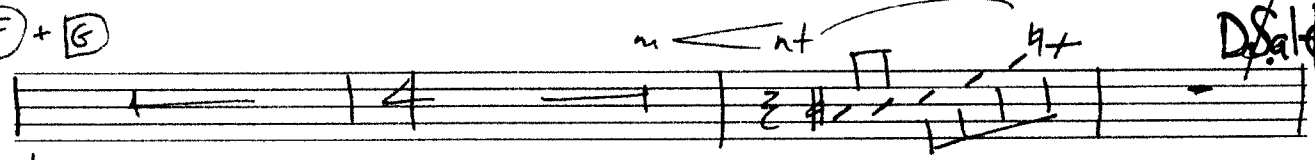

CODA

**I**

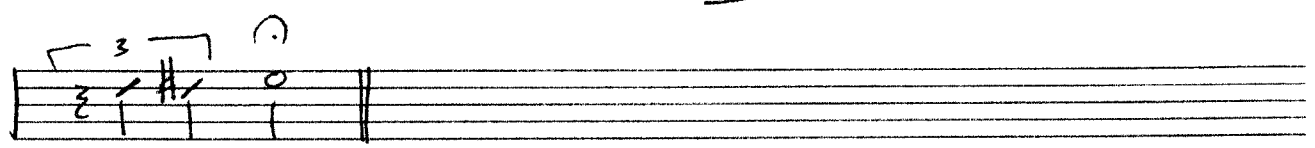
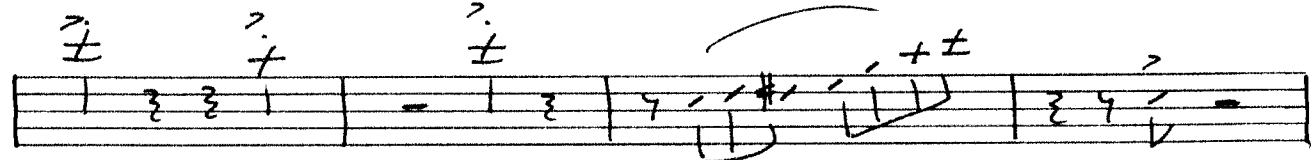
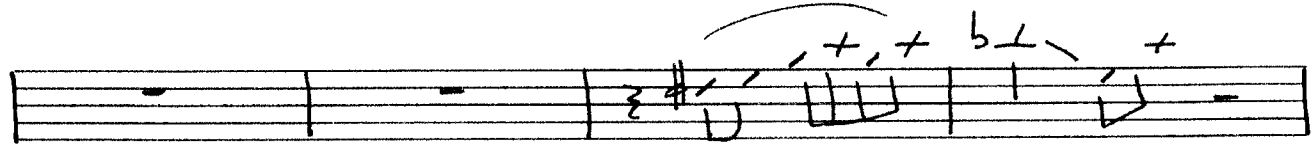
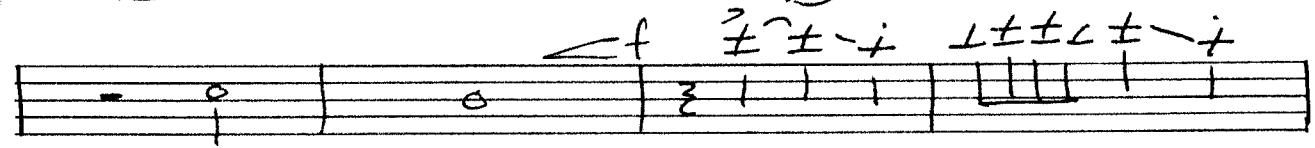
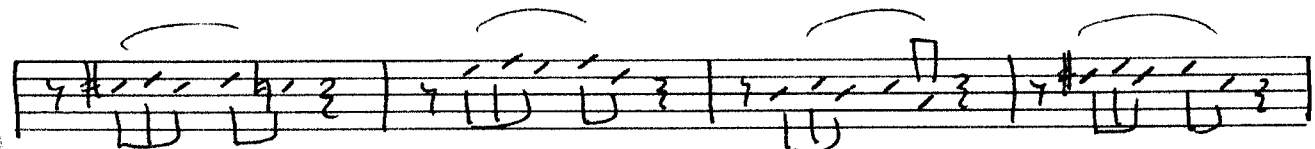
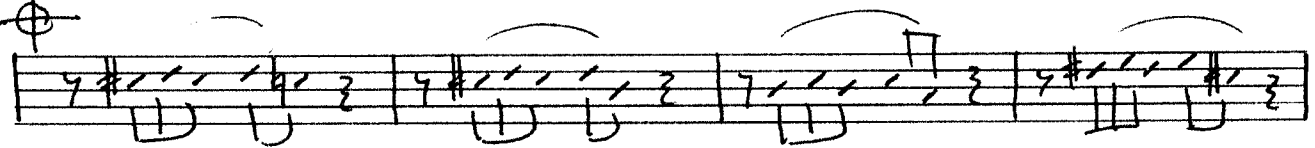

MED SWING-

SOMETHINGS GOTTA GIVE.

tenor 2

INTRO

mf

A

B

C + H

D

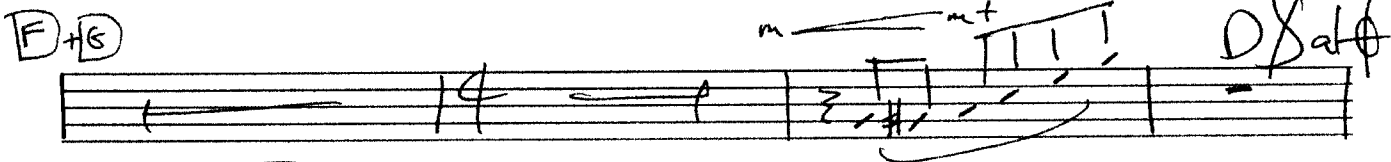
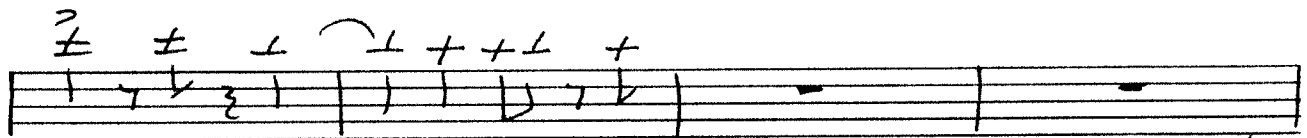
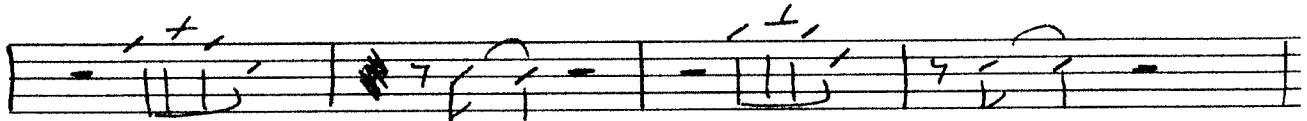
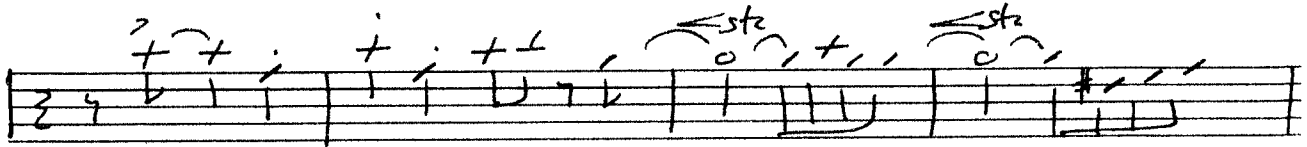
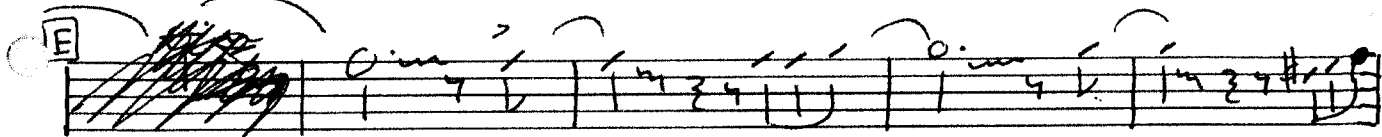
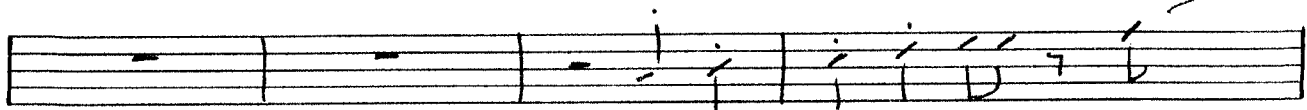

CASA

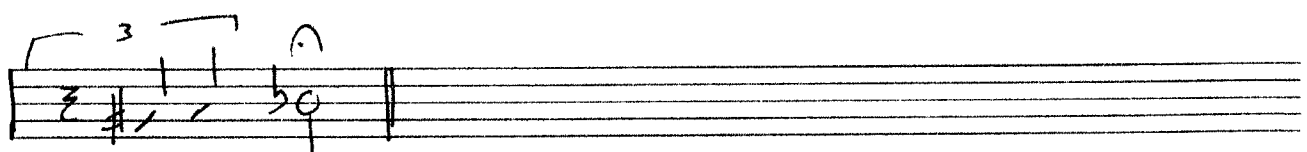
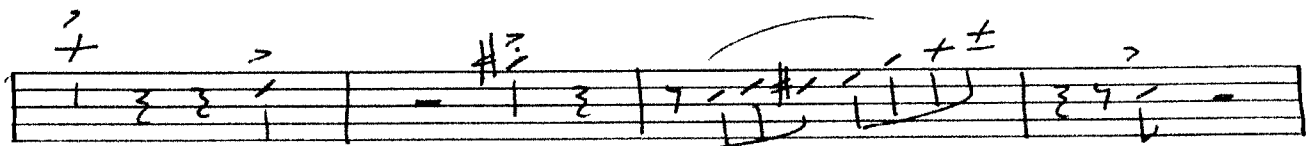
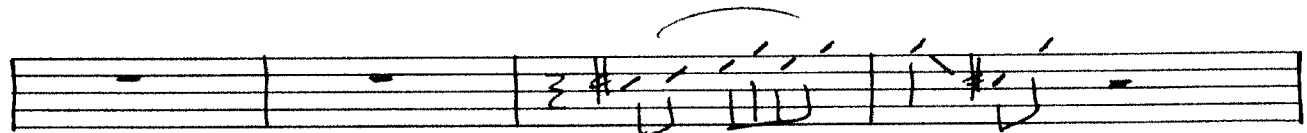
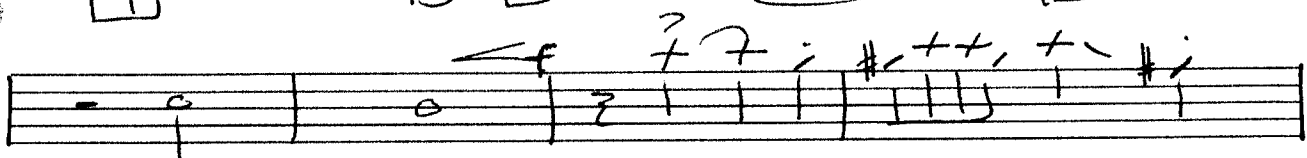
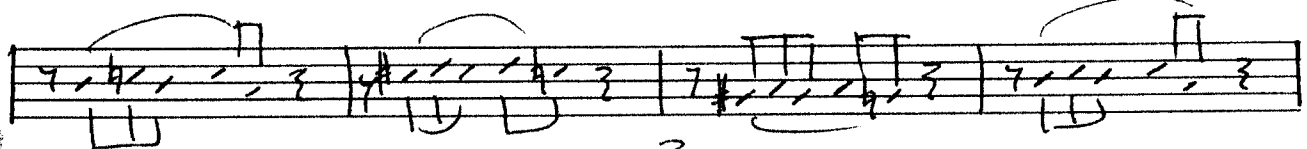
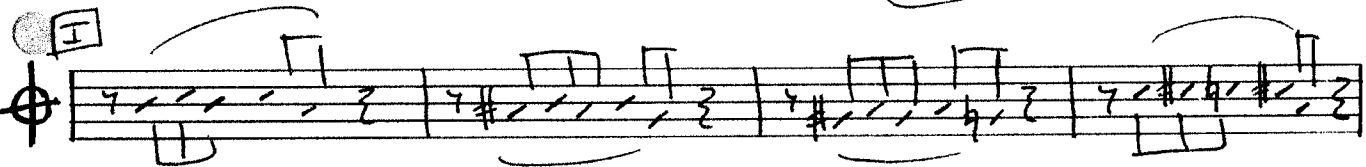

Intro *mf*

**A**

**B**

**C + H**

**D**

**E**

CODA

Four empty musical staves for practice or additional notation.

**E**

**F**

**G**

**CODA**

**I**

E

F

D.S. al f

CODA

H

Med Swing

SOMETHINGS GOTTA GIVE.

from 3

**NTRP** *mf*

**A**

**B**

**E + H**

**D**

E

F

G

Coda

H

Med. swing.

SOMETHINGS GOTTA GIVE

Tpt 1

INTRO *mf*

**A**

**B**

**C + H**

**D**

**E**

Two empty musical staves at the bottom of the page.

Med Swing-

SOMETHINGS GOTTA GIVE.

tpt 2

INTRO *mf*

A

B

C + H

DS.

D

E

**F**

**G** open horn

**Coda** **I**

med swins

SOMETHINGS GOTTA GIVE.

trpt 3

INTRO mf

**A**

**B**

**C** + **H** D.S.

**D**

**E**

F

CODA

I

**INTRO** *mf*

**A**

**B**

**C+H** *mf* *mf* *mp* **To CODA**

**D**

**E**

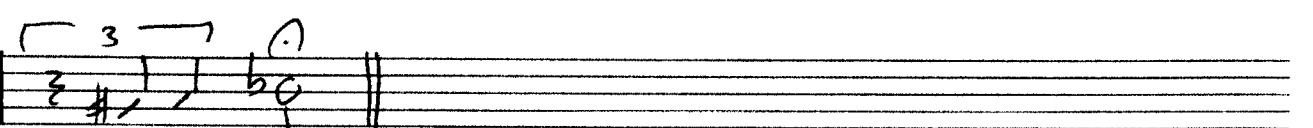
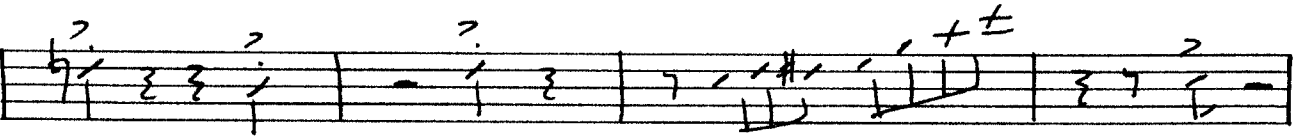
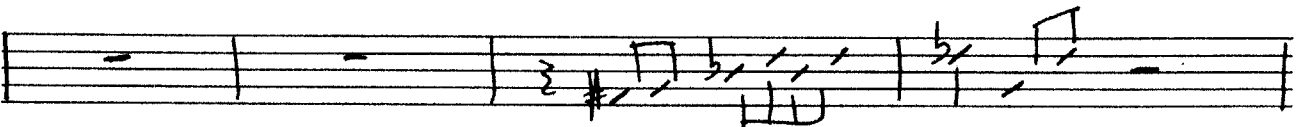
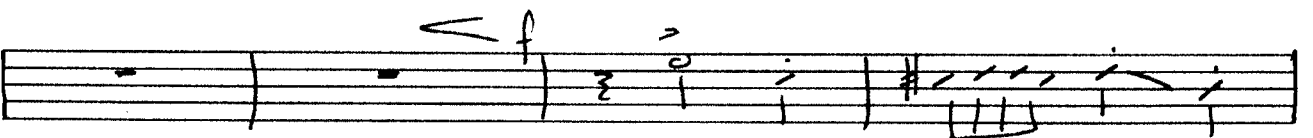
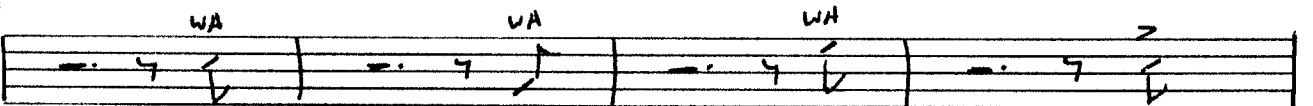
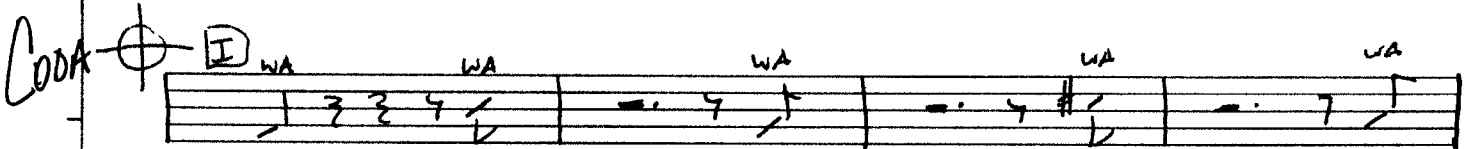
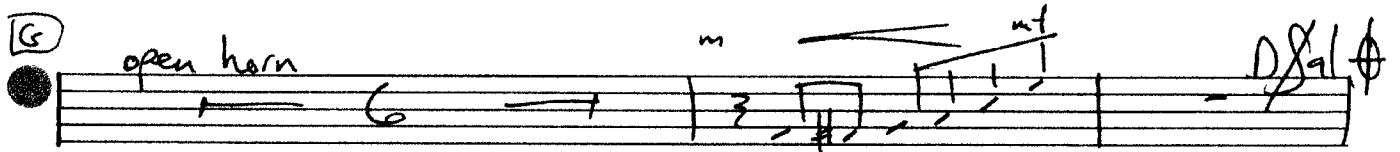
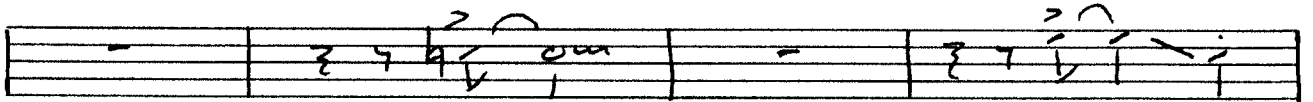
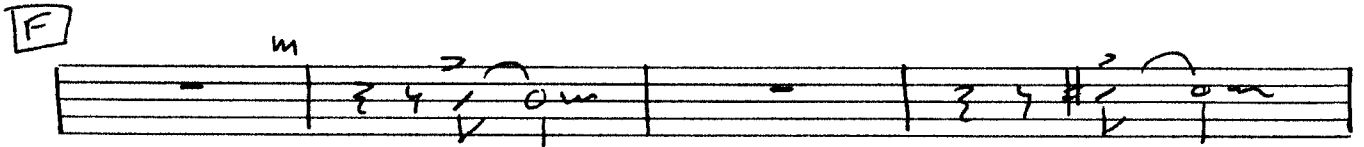
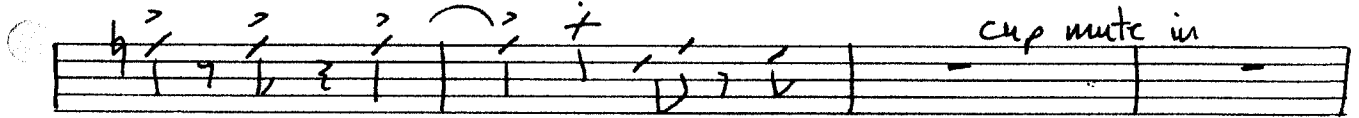
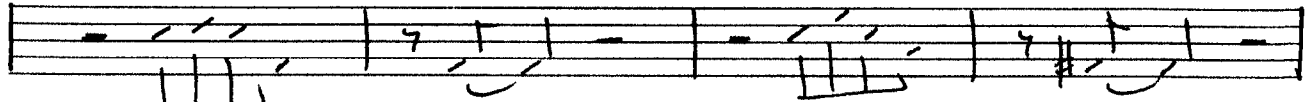

med slow.

# SOMETHINGS GOTTA GIVE.

Chorus.

INTRO

Bass play 4

Chord progression: Eb6 | E° | BbΔ7 | G7b9

Chord progression: Cm7 | /, BΔ7, | Bb6 | G7b9

A

Chord progression: Cm7 - . | - | Bb6 | Dm7, Db°,

Chord progression: Cm7 | F9 | Bb6 | Gm7

Chord progression: Cm7 | F9 | Gm7 | C7

Chord progression: Cm7 | F9 | BbΔ7, Cm7, | Dm7, Db°,

B

Chord progression: Cm7 | F9 | BbΔ7 | G7b9

Chord progression: Cm7 | Ebm6 | Bb6, Cm7, | Dm7, G7,

Chord progression: Cm7 | F9 | Gm7 | C9

Chord progression: Cm7 | F7b9 |  $\Sigma$  Ab6 Ab Bb6 | -

C + G

Chord progression: Fm9 | Bb13 | EbΔ7, Fm7, | Gm7, EbΔ7,

Chord progression: Dm7 | G7b9 | Cm7 | /.

Gm9 | C13 | FΔ9 | F#o

Gm7 | C13 | Cm7 | F9

D

Cm7 | F9 | BbΔ7 | G7b9

Cm7 | Ebm6 | BbΔ7 | G7b9

Cm7 | F9 | Gm7 | Dm7, Db9,

Cm7 | F9 | Bb6, Cm7, | Dm7, Gm7,

E

Cm7 | F9 | Dm7 | G7b9

Cm7 | F9 | BbΔ7 | G7b9

C

Cm7 | F7b9 | Gm7 | C13

Cm7 | F7b9 (Bb) | - | -

F

Cm7 | F9 | Dm7 | G7b9

C

Cm7 | Ebm6 | BbΔ7 | Gm7

⑥

Cm<sup>7</sup> | F<sup>9</sup> | Gm<sup>7</sup> | C<sup>13</sup>

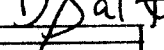
Cm<sup>7</sup> | F<sup>9</sup> | B<sup>b</sup> / /  | - 

⊕ II

Cm<sup>7</sup> | F<sup>9</sup> | B<sup>b</sup>6 | G<sup>7b9</sup>

Cm<sup>7</sup> | E<sup>b</sup>m6 | B<sup>b</sup>6 | Gm<sup>7</sup>

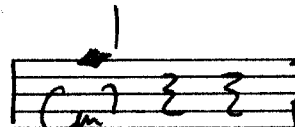
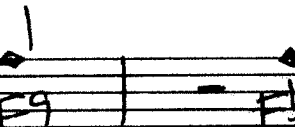
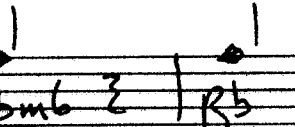
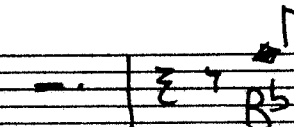
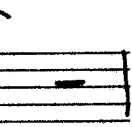
Cm<sup>7</sup> | F<sup>9</sup> | Gm<sup>7</sup> | C<sup>7</sup>

Cm<sup>7</sup> | F<sup>9</sup> | D<sup>7</sup> | G<sup>7b9</sup> / G<sup>7</sup>

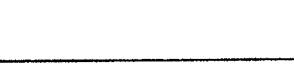
 Cm<sup>7</sup>  F<sup>9</sup> | -  E<sup>b</sup>m6  B<sup>b</sup> |  B<sup>b</sup> -

   B<sup>b</sup>13

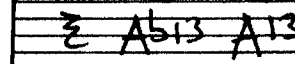
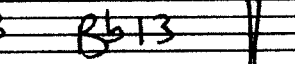
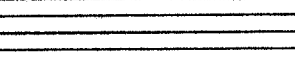
Empty musical staves for practice.

①

SOMETHINGS GOTTA GIVE

Med. Swing

INTRO

Handwritten musical score for the song "Somethings Gotta Give". The score is written for a jazz ensemble and includes the following parts:

arranged by Denny Ilett denny.ilet@tiscali.co.uk

SOMETHINGS GOTTA GIVE

2

**Instrument Labels:** Alto (Alto Saxophone), Tenor (Tenor Saxophone), Baritone (Baritone Saxophone), Trumpet (Trumpet), Trombone (Trombone), Drums (Drums), Clarinet (Clarinet), Bass (Bass).

**Dynamic Markings:** *Bmp* (Basso Medio Piano), *pp* (pianissimo), *ppp* (pianississimo), *ppp* (pianississimo), *ppp* (pianississimo).

**Other Markings:** *supranatural* (supernatural), *Pickup* (Pickup).

SOMETHING'S GOTTA GIVE

3

18

- ATI (likely Alto Saxophone)
- Ten1 (Tenor Saxophone)
- 2 (likely another Tenor Saxophone)
- Bari (Baritone Saxophone)
- Tpt1 (Trumpet)
- 2 (likely another Trumpet)
- 3 (likely another Trumpet)
- 4 (likely another Trumpet)
- Trom1 (Trombone)
- 2 (likely another Trombone)
- 3 (likely another Trombone)
- Clarinet (Clarinet)
- Drums (Drums)

The notation includes various rhythmic patterns, notes, and rests, with some parts appearing to be sketches or ideas rather than fully developed parts. The score is written in a clear, legible hand.

S. G. G

5

S. G. G.

©

S. G. G.

D

7

S.G.G

10

- AH: 1
- 2
- Ten: 2
- Bari: 2
- TPI: 2, 3, 4
- Trom: 2, 3
- Chas: 2
- Drum: 2

S.G.G.

8

9

S.G.G

Alt 1

Alt 2

Ten 1

Ten 2

Bari

Trp 1

Trp 2

Trp 3

Trp 4

Trom 1

Trom 2

Trom 3

Chords

Drums

S. G. G.

Alto Solo  
Cant Solo

Annotations include 'Alto Solo', 'Cant Solo', 'Tenor', 'Bass', 'Trombone', and 'Drums'. There are also various musical symbols like notes, rests, and dynamic markings.

10

S.G.G  
vocal in

Key features of the score include:

- Handwritten Annotations:** The text "S.G.G" and "vocal in" are written at the top left. There are also circled letters "B" and "H" near the vocal line.

S.G.G

Handwritten musical score for a band. The score is organized into systems for different instruments. The first system includes parts for Alto Saxophone (Alto), Tenor Saxophone (Tenor), Baritone Saxophone (Baritone), Trombone (Trombone), and Trumpet (Trumpet). The second system includes parts for Trombone (Trombone), Tenor Saxophone (Tenor), Alto Saxophone (Alto), and Trumpet (Trumpet). The third system includes parts for Clarinet (Clarinet) and Drums (Drums). The notation includes various musical symbols such as notes, rests, and dynamic markings.

S.G.G

- System 1:** Alto Saxophone (Alti), Tenor Saxophone (Ten), Baritone Saxophone (Bari).
- System 2:** Trumpet 1 (Tr 1), Trumpet 2 (Tr 2), Trumpet 3 (Tr 3), Trumpet 4 (Tr 4).
- System 3:** Trombone (Tron), Clarinet (Clari), Drums (Drum).

The notation includes various musical symbols such as clefs, time signatures, notes, rests, and dynamic markings. There are also some handwritten annotations and symbols, including a circled '13' at the top left and a 'S.G.G' label. The bottom of the page features the text '© 1983 ESTAB' and 'REPRODUCED BY'.

The notation includes various rhythmic values, accidentals, and articulation marks. The score is written in a clear, legible hand.

INTRO

(A)

WHEN AN IRR — ES — IS — TA — BLE FORCE SUCH AS YOU  
 MEETS AN OLD — IM — MOV — A — OBJECT LIKE ME  
 YOU CAN BET — AS SURE AS YOU LIVE

(B)

SOME — THINGS GOT — TA GIVE SOME — THINGS GOT — TA GIVE SOME THINGS GOT — TA GIVE  
 WHEN AN IRR — E — PRESS — I — BLE SMILE SUCH AS YOURS  
 WARMS AN OLD — IN — RA — CA — BLE HEART SUCH AS MINE  
 DON'T SAY NO — BE — CAUSE I IN — SIST

(C)

SOME — WHERE SOME — HOW SOME — ONES GO — TA BE — KISSED SO ON  
 GOD — WHO KNOW WHAT THE FATE'S MIGHT HAVE IN STORE  
 FROM THEIR VAST — MYS — TER — I — OUS SKY I'LL TRY  
 HARD — IG — NOR — ING THOSE LIPS THAT I A — DORE

SOMETHINGS GOTTA GIVE

(2)

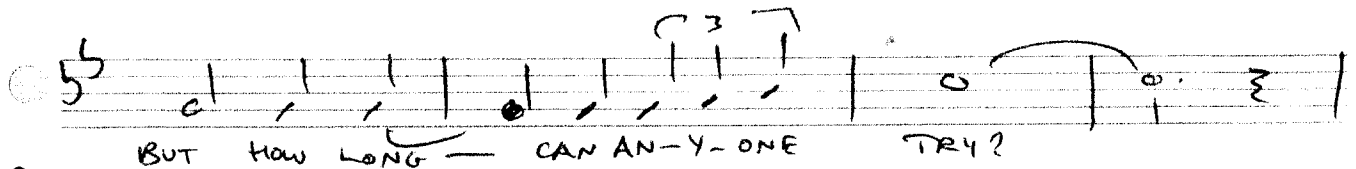

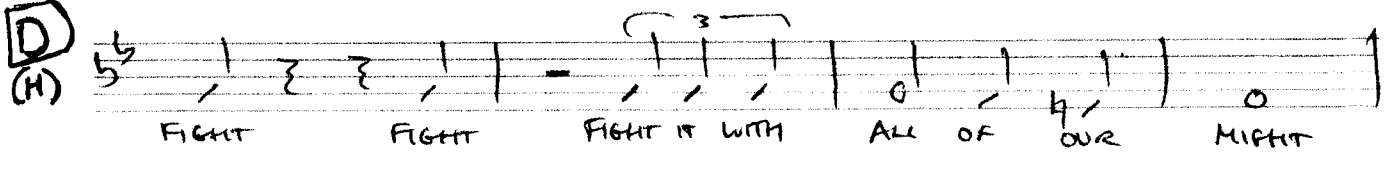

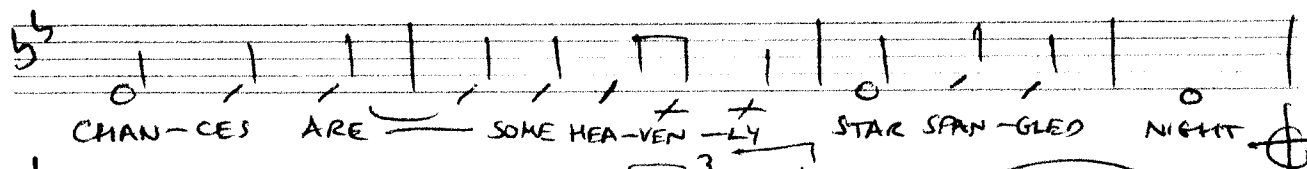

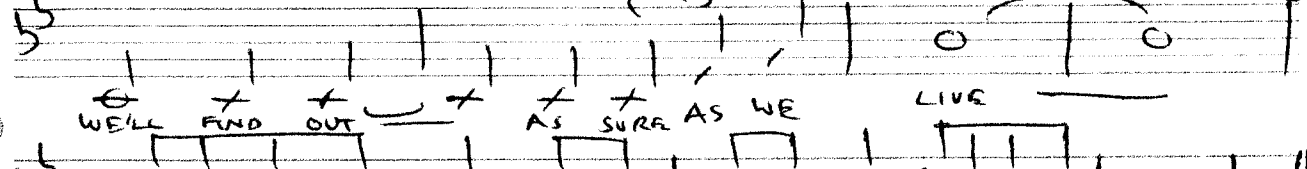

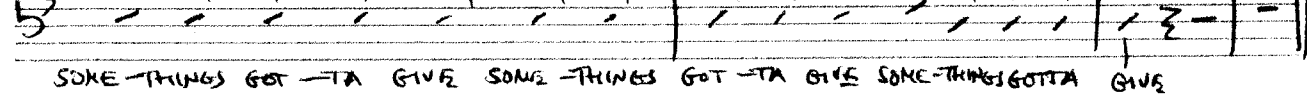

ensemble  
16

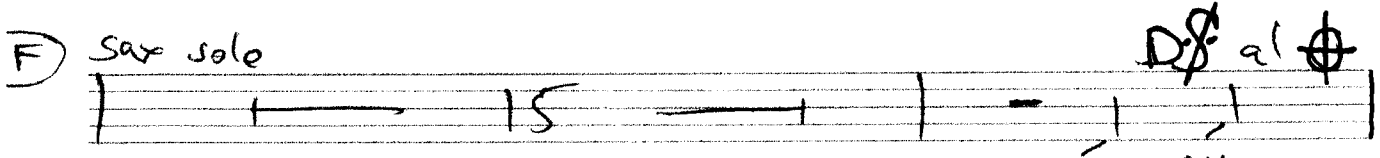

sax solo  
15  
Df al

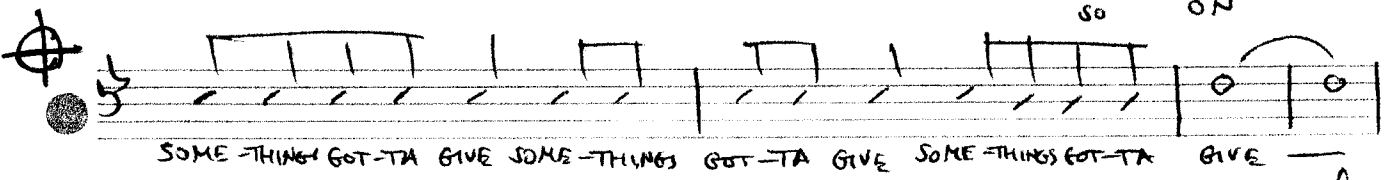

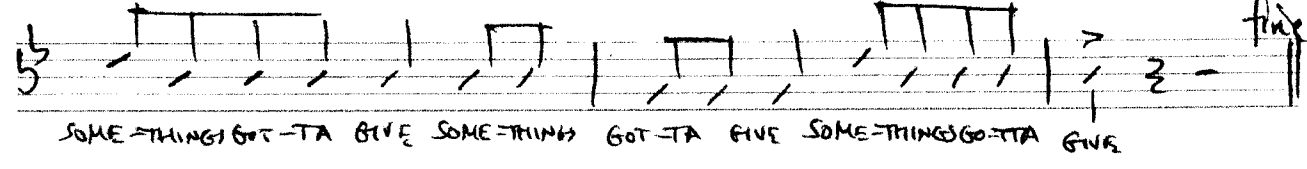
